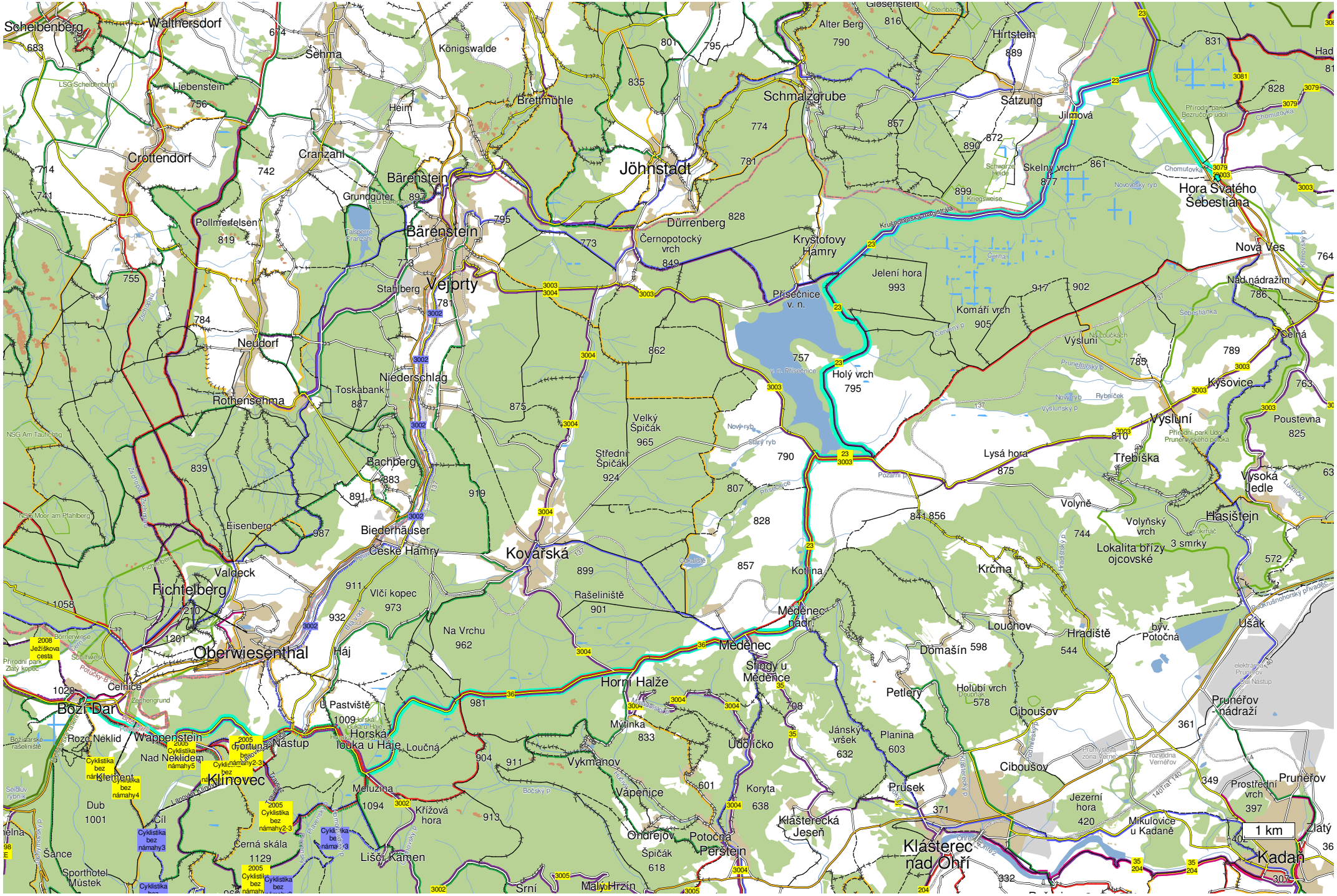Boží Dar - Hora Svatého Šebestiána